

PLAT OF SURVEY

Lot 1 in Loch Vista Club Subdivision Number Three, being a subdivision of part of Government Lot 1 and the Southeast Quarter of the Southeast Quarter of Section 1, Township 1 North, Range 16 East of the Fourth Principal Meridian, according to the Plat thereof recorded August 14, 2007 in Cabinet D, Slide 115 as Document No. 716270 in Walworth County, Wisconsin.

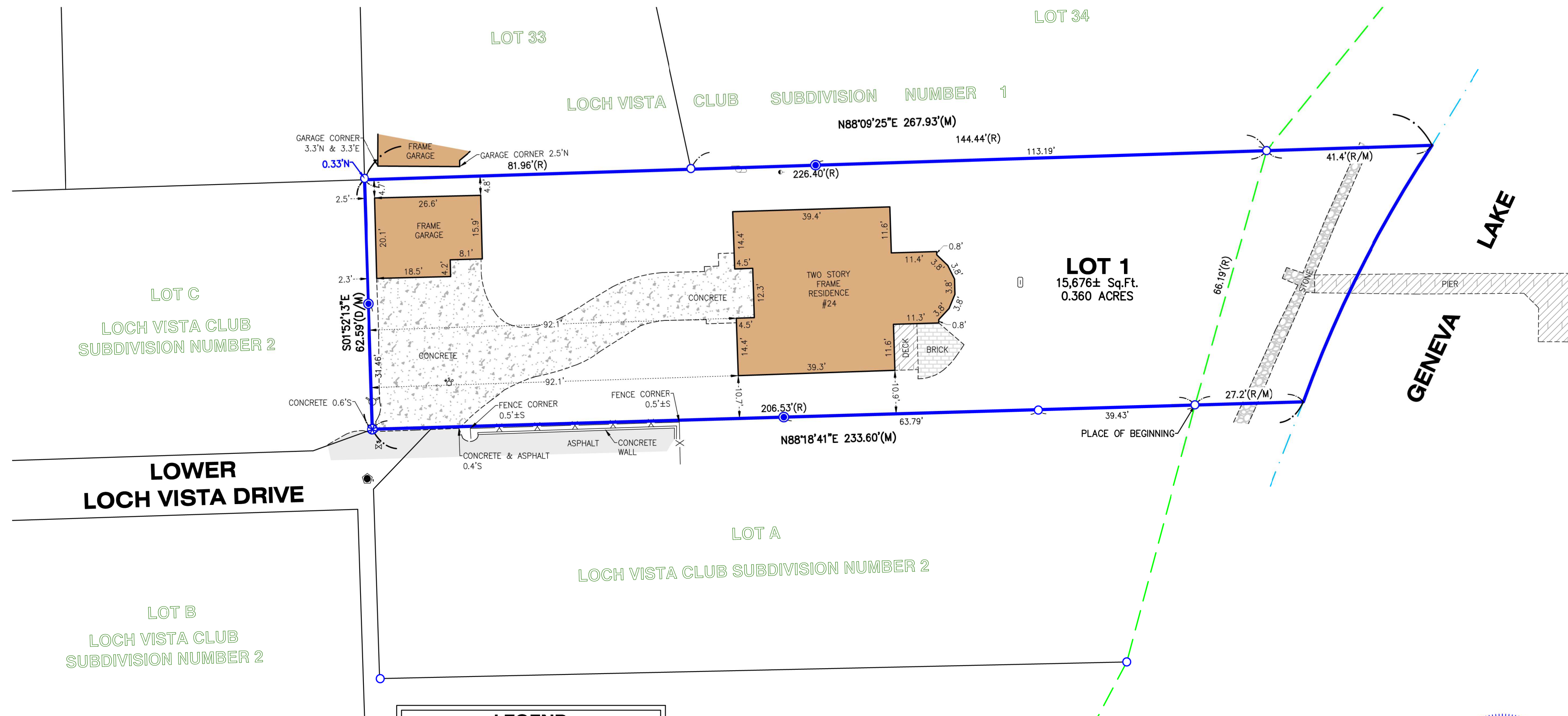

LEGEND	
	DOWN GUY
	FIRE HYDRANT
	FOUND IRON BAR
	FOUND IRON PIPE
	FOUND RR SPIKE
	IRRIGATION CONTROL VALVE
	SANITARY MANHOLE
	SET CROSS
	SET IRON BAR
	UTILITY POLE
	WATER SHUT-OFF
	WATER VALVE
(M)	MEASURED
(R)	RECORD

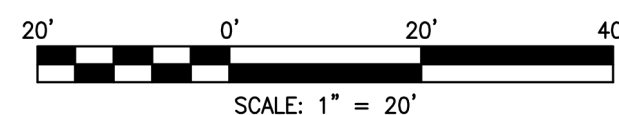

STATE OF ILLINOIS)
COUNTY OF McHENRY) S.S.



In my professional opinion, and based on my observations, I hereby certify that the above described property has been surveyed under my direction and that the above map is a true representation thereof and shows the size and location of all visible structures, and dimensions of all principle buildings thereon, boundary fences, apparent easements, roadways, and visible encroachments, if any. This survey is made for the use of the present owners of the property, and also those who purchase, mortgage, or guarantee the title thereto within one year from the date hereof.

Dated at Woodstock, McHenry County, Illinois 10/04 A.D., 20 23.

Vanderstappen Land Surveying, Inc.
Design Firm No. 184-002792

By: Wisconsin Registered Land Surveyor No. S3021

NOTE: Only those Building Line Restrictions or Easements shown on a Recorded Subdivision Plat are shown hereon unless the description ordered to be surveyed contains a proper description of the required building lines or easements.
* No distance should be assumed by scaling.
* No underground improvements have been located unless shown and noted.
* No representation as to ownership, use, or possession should be hereon implied.
* This Survey and Plat of Survey are void without original embossed or colored seal and signature affixed.

Compare your description and site markings with this plat and AT ONCE report any discrepancies which you may find.

CLIENT: LYNNE RAILSBACK
DRAWN BY: TPS CHECKED BY: APG
SCALE: 1"=20' SEC. 01 T. 01 R. 16 E.
BASIS OF BEARING: WI S. ZONE NAD83/2011
P.I.N.: WL3 0001
JOB NO.: 230542 I.D. LSS
FIELDWORK COMP.: 09/18/23 BK. PG.
ALL DISTANCES SHOWN IN FEET AND DECIMAL REF:
PARTS THEREOF CORRECTED TO 68° F.